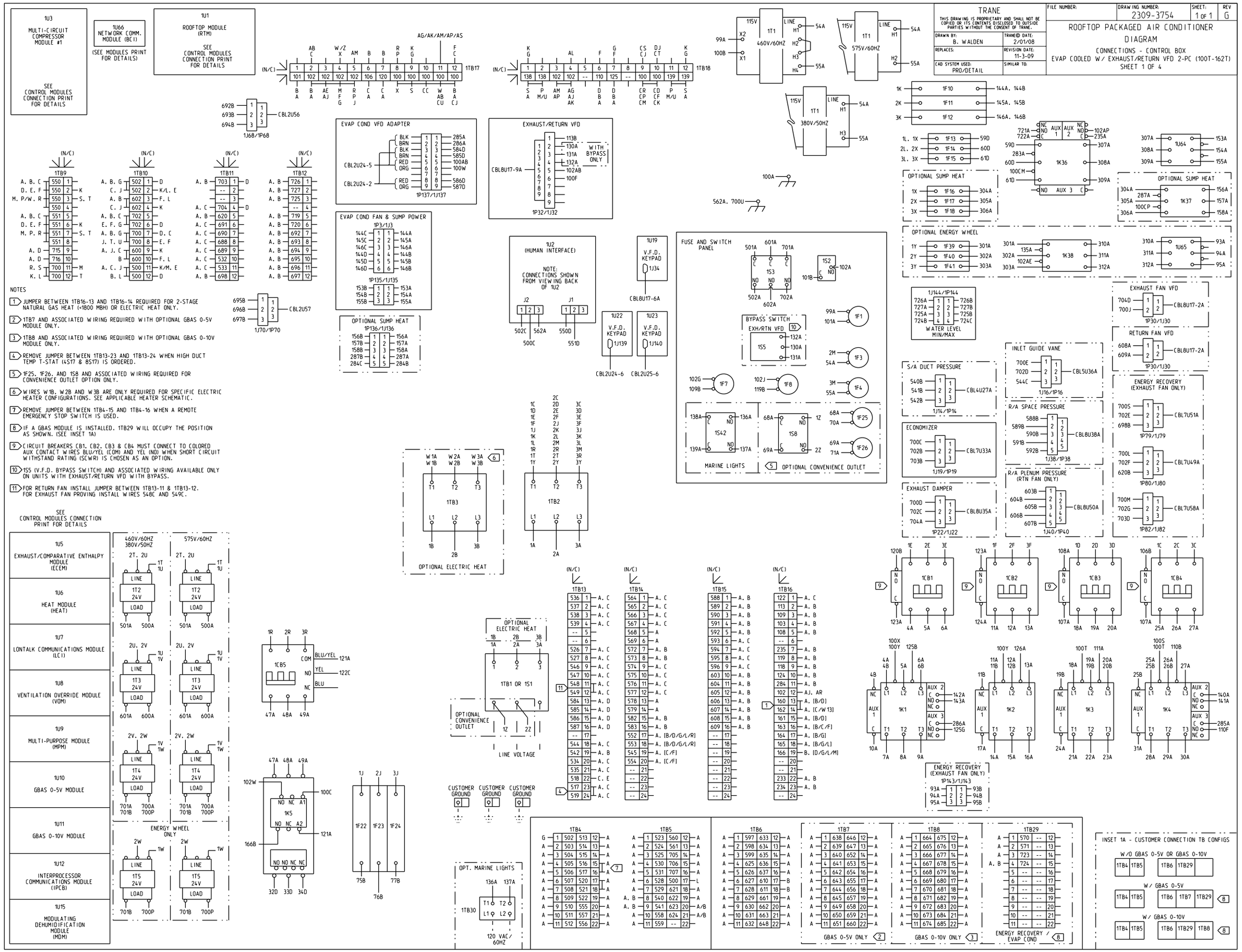

NOTES

1. JUMPER BETWEEN 1TB16-13 AND 1TB16-14 REQUIRED FOR 2-STAGE NATURAL GAS HEAT (<1800 MBH) OR ELECTRIC HEAT ONLY.
2. 1TB7 AND ASSOCIATED WIRING REQUIRED WITH OPTIONAL GBAS 0-5V MODULE ONLY.
3. 1TB8 AND ASSOCIATED WIRING REQUIRED WITH OPTIONAL GBAS 0-10V MODULE ONLY.
4. REMOVE JUMPER BETWEEN 1TB13-23 AND 1TB13-24 WHEN HIGH DUCT TEMP T-STAT (4S17 & 8S17) IS ORDERED.
5. 1F25, 1F26, AND 1S8 AND ASSOCIATED WIRING REQUIRED FOR CONVENIENCE OUTLET OPTION ONLY.
6. WIRES W1B, W2B AND W3B ARE ONLY REQUIRED FOR SPECIFIC ELECTRIC HEATER CONFIGURATIONS. SEE APPLICABLE HEATER SCHEMATIC.
7. REMOVE JUMPER BETWEEN 1TB4-15 AND 1TB4-16 WHEN A REMOTE EMERGENCY STOP SWITCH IS USED.
8. IF A GBAS MODULE IS INSTALLED, 1TB29 WILL OCCUPY THE POSITION AS SHOWN. (SEE INSET 1A)
9. CIRCUIT BREAKERS CB1, CB2, CB3 & CB4 MUST CONNECT TO COLORED AUX CONTACT WIRES BLU/YEL (COM) AND YEL (NO) WHEN SHORT CIRCUIT WITHSTAND RATING (SCWR) IS CHOSEN AS AN OPTION.
10. 1S5 (V.F.D. BYPASS SWITCH) AND ASSOCIATED WIRING AVAILABLE ONLY ON UNITS WITH EXHAUST/RETURN VFD WITH BYPASS.
11. FOR RETURN FAN INSTALL JUMPER BETWEEN 1TB13-11 & 1TB13-12. FOR EXHAUST FAN PROVING INSTALL WIRES 548C AND 549C.